7641 1986TT6 – TYC 0734−00321−1

2011 oct 8 $18^h46.6^m$ U.T.

Planet:	a = 5.22, e = 0.05		**Star:**	Source cat. TYC2
V. mag. = 16.81	Diam. = 45.7 km = 0.01"		$\alpha = 6^h10^m00.578^s$	$\delta = +9°58'06.73"$
$\mu =$ 15.37"/h	$\pi =$ 1.89"	Ref. = MPO169585	V. mag. = 9.12	Ph. mag. = 10.48
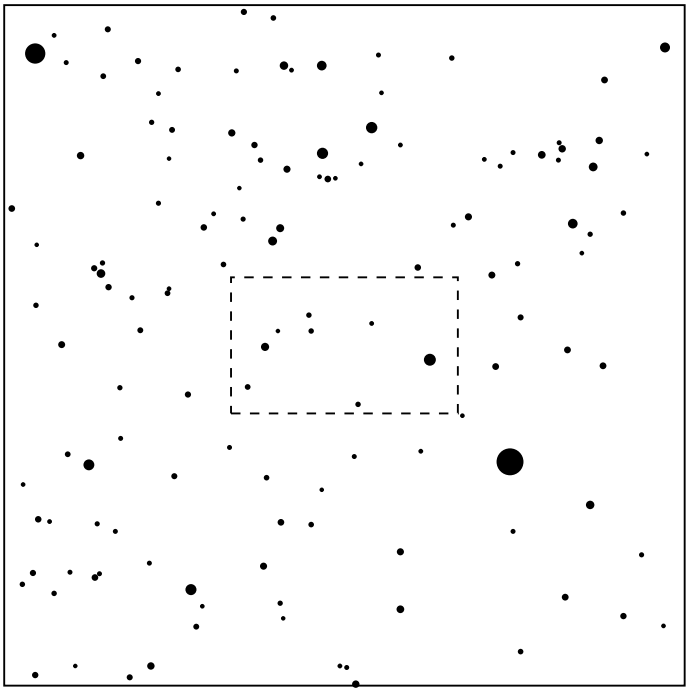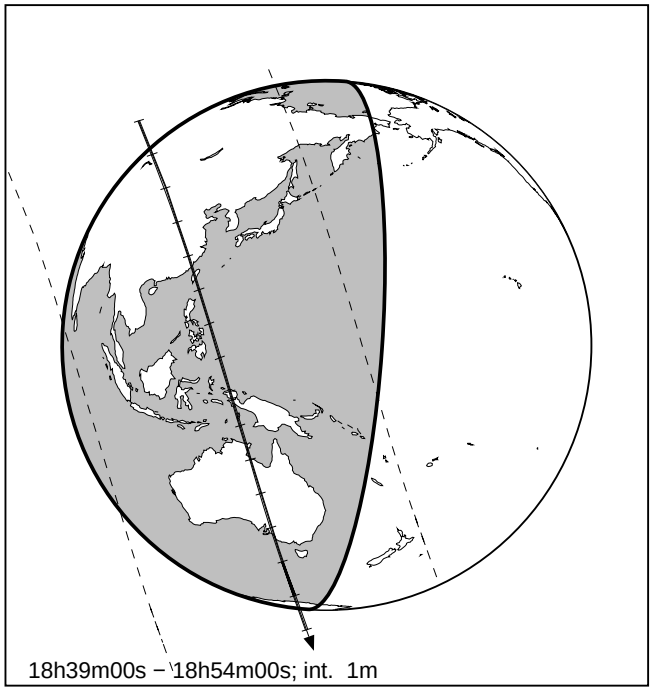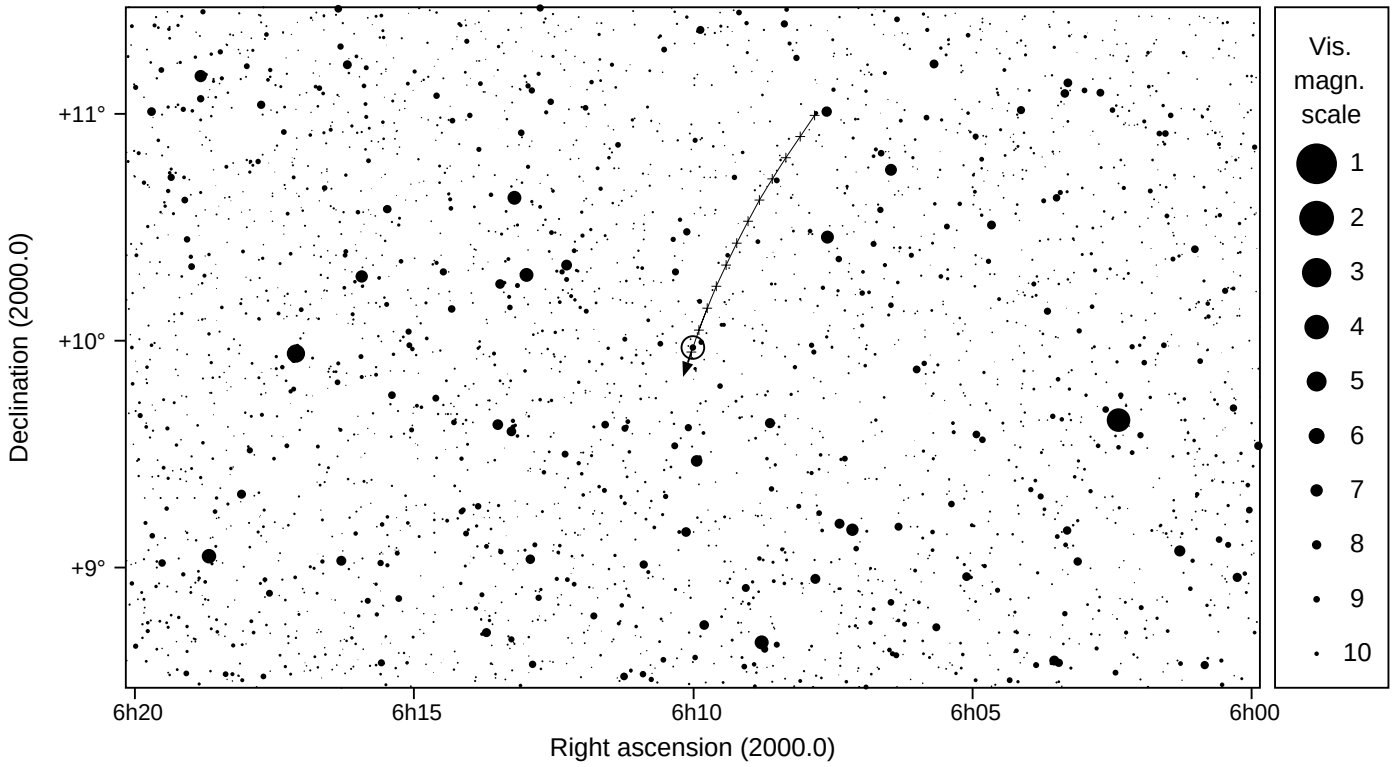
Δm = 7.7	Max. dur. = 3.2s	Sun : 102°	Moon : 114° , 90%